

Route 220 Corridor Improvements

Display Board 03C North End of Stable Road

Project Location



North Arrow & Scale

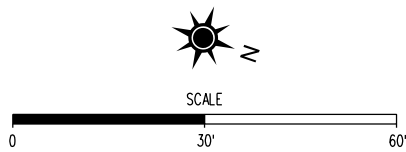

Legend

	Proposed Pavement Limits		Proposed Stormwater Management Facility
	Proposed Raised Concrete Median		Proposed Crosswalk
	Proposed Concrete Handicap Ramp		Existing Right of Way
	Existing Pavement To Be Removed		Proposed Right of Way Line
	Proposed Grass Median		Proposed Temp. Construction Easement
	Proposed Limits of Construction - Cut		Proposed Perm. Easement
	Proposed Limits of Construction - Fill		Proposed Guardrail
	Traffic Signal		Existing Parcel Line
	Parcel Number		

Imagery Courtesy of the Commonwealth of Virginia copyright 2019.

Contact Information

Brett Elledge, P.E.
Project Manager
Virginia Department of Transportation - Salem District
731 Harrison Ave.
Salem, Va 24153

Comments may also be sent to:
Route220Intersections@VDOT.Virginia.gov

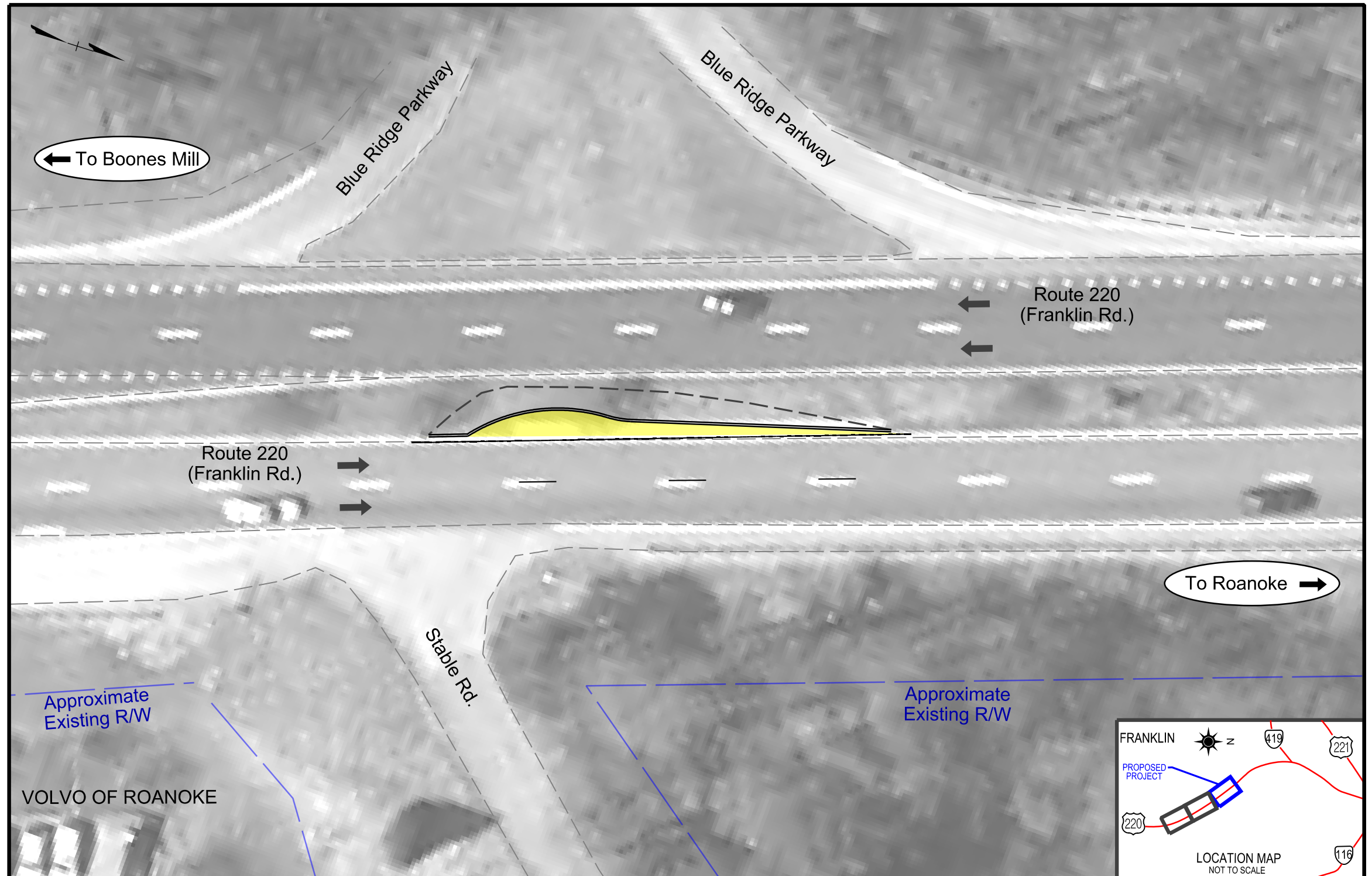

VOLVO OF ROANOKE

